Executive Office
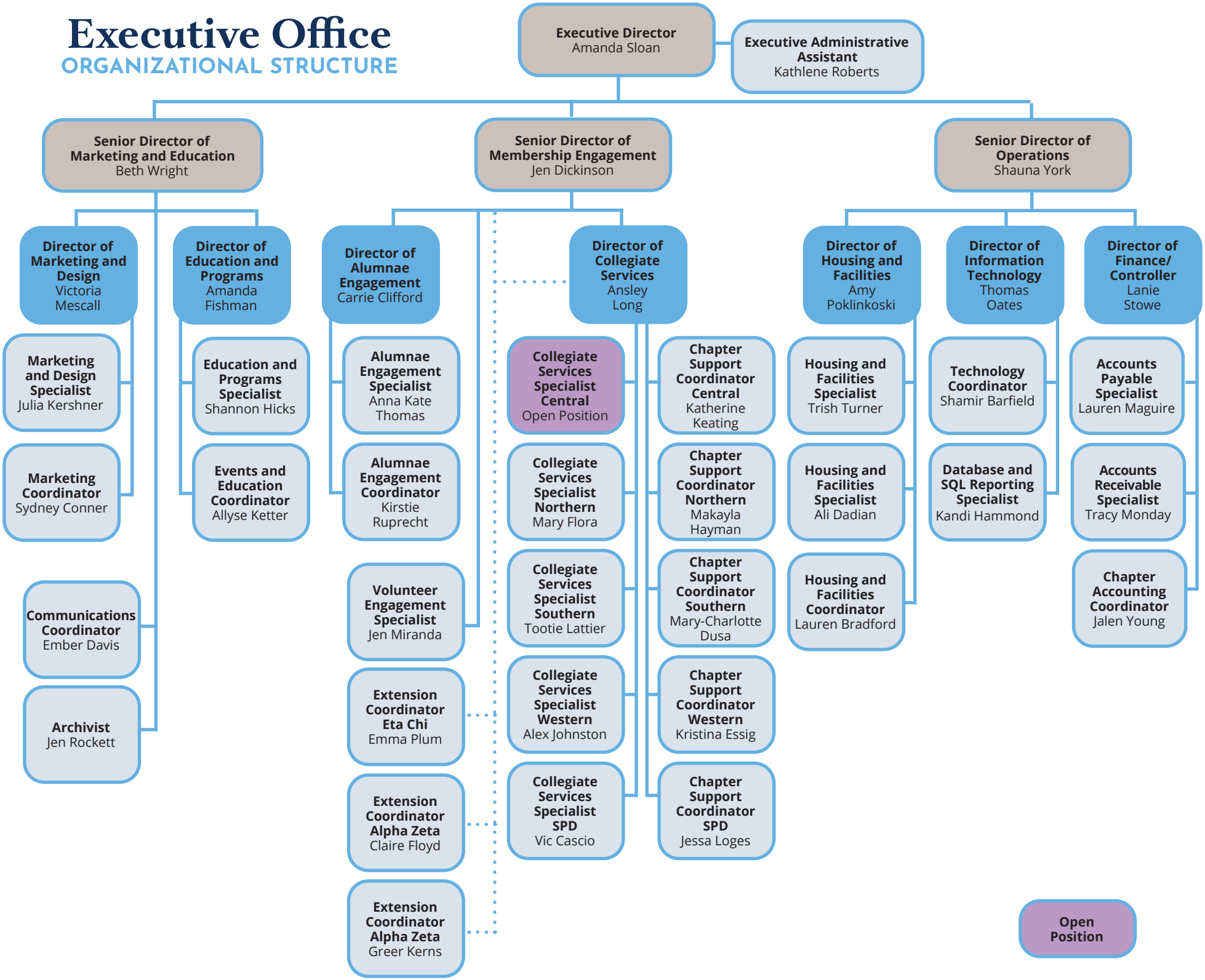
ORGANIZATIONAL STRUCTURE