# Executive Office
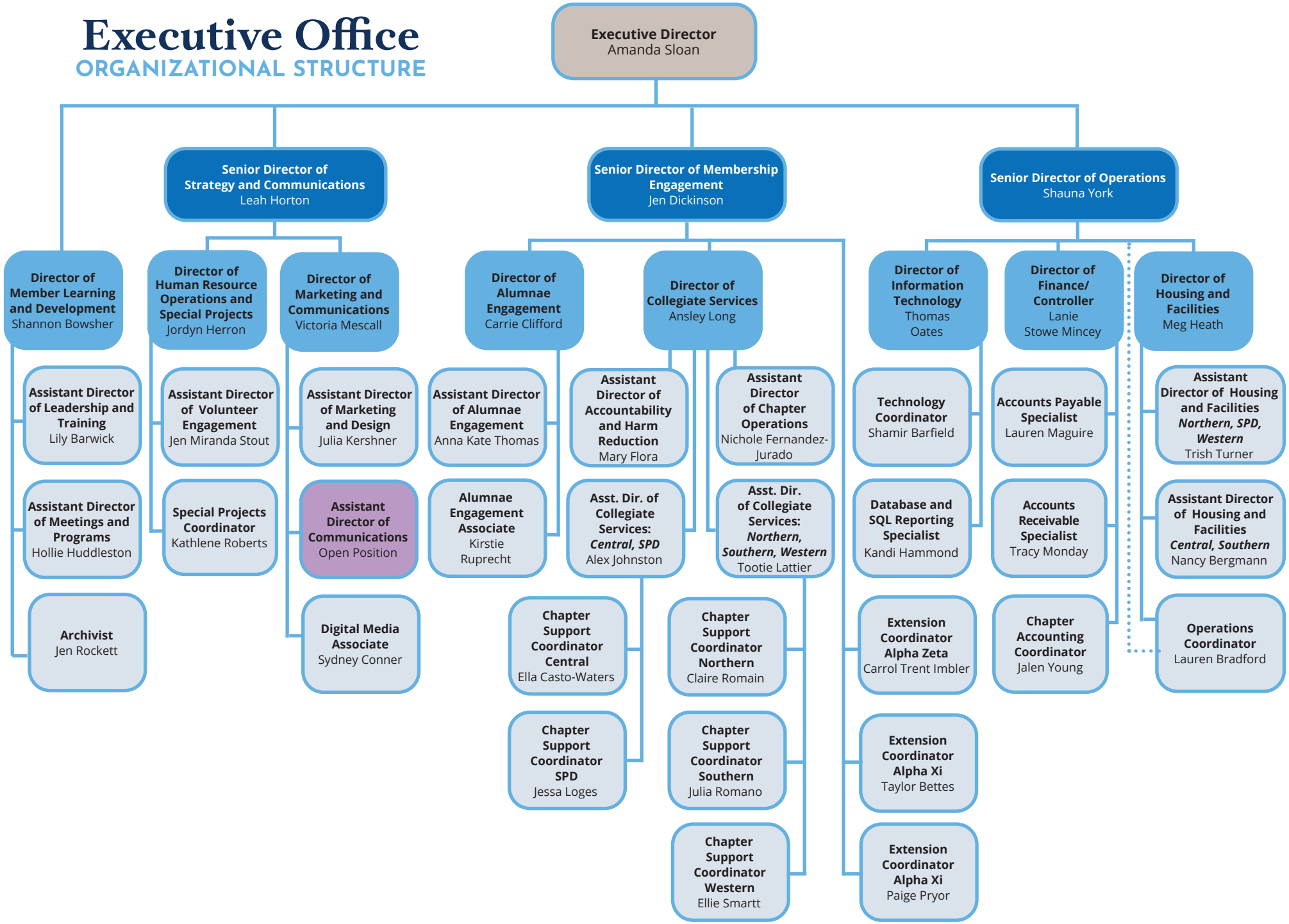
## ORGANIZATIONAL STRUCTURE